#70 音域制限練習

©KAI ICHIKAWA

音域を３つのエリアに

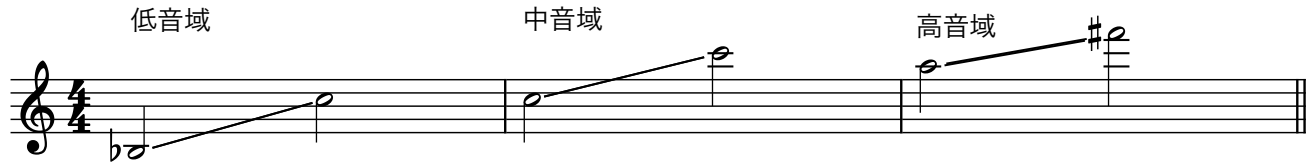

天井の音を意識

低いラを天井の音にする

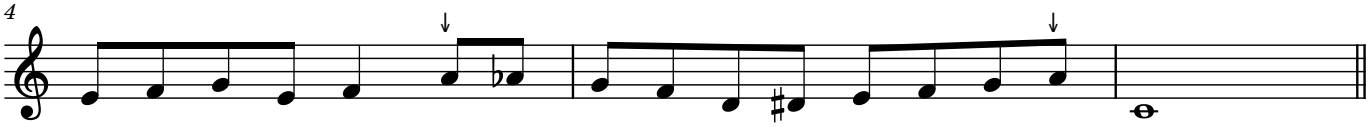

高いドを天井の音にする

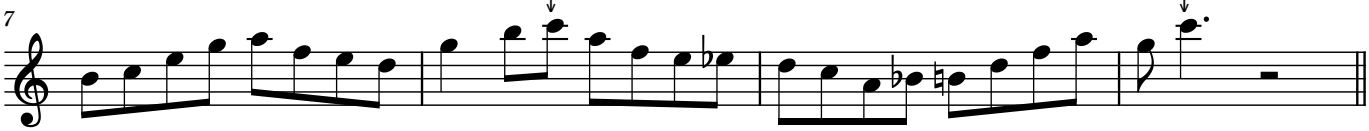

スケールを指定の音域の中で行き来

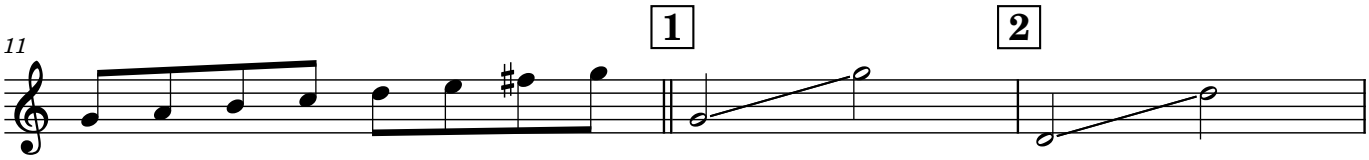

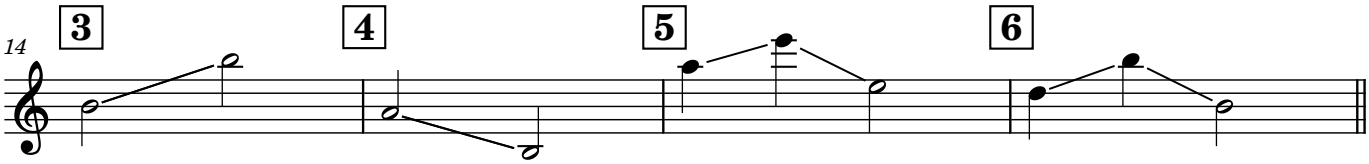

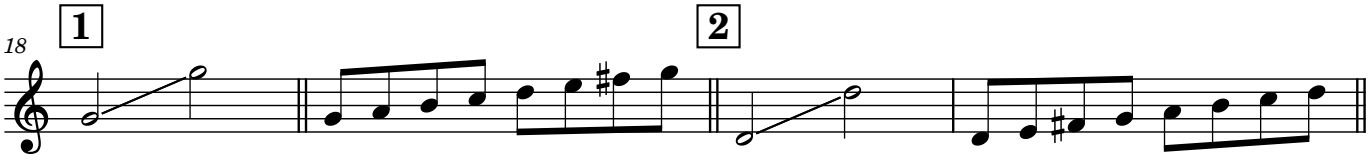

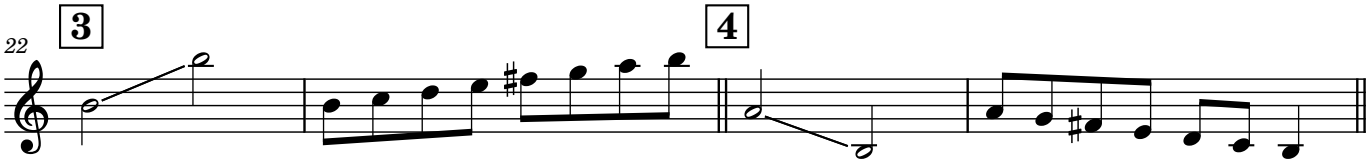

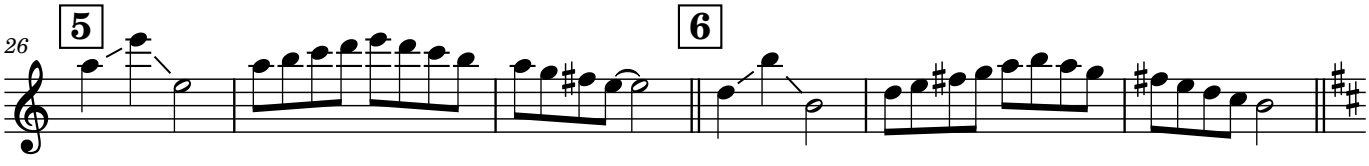

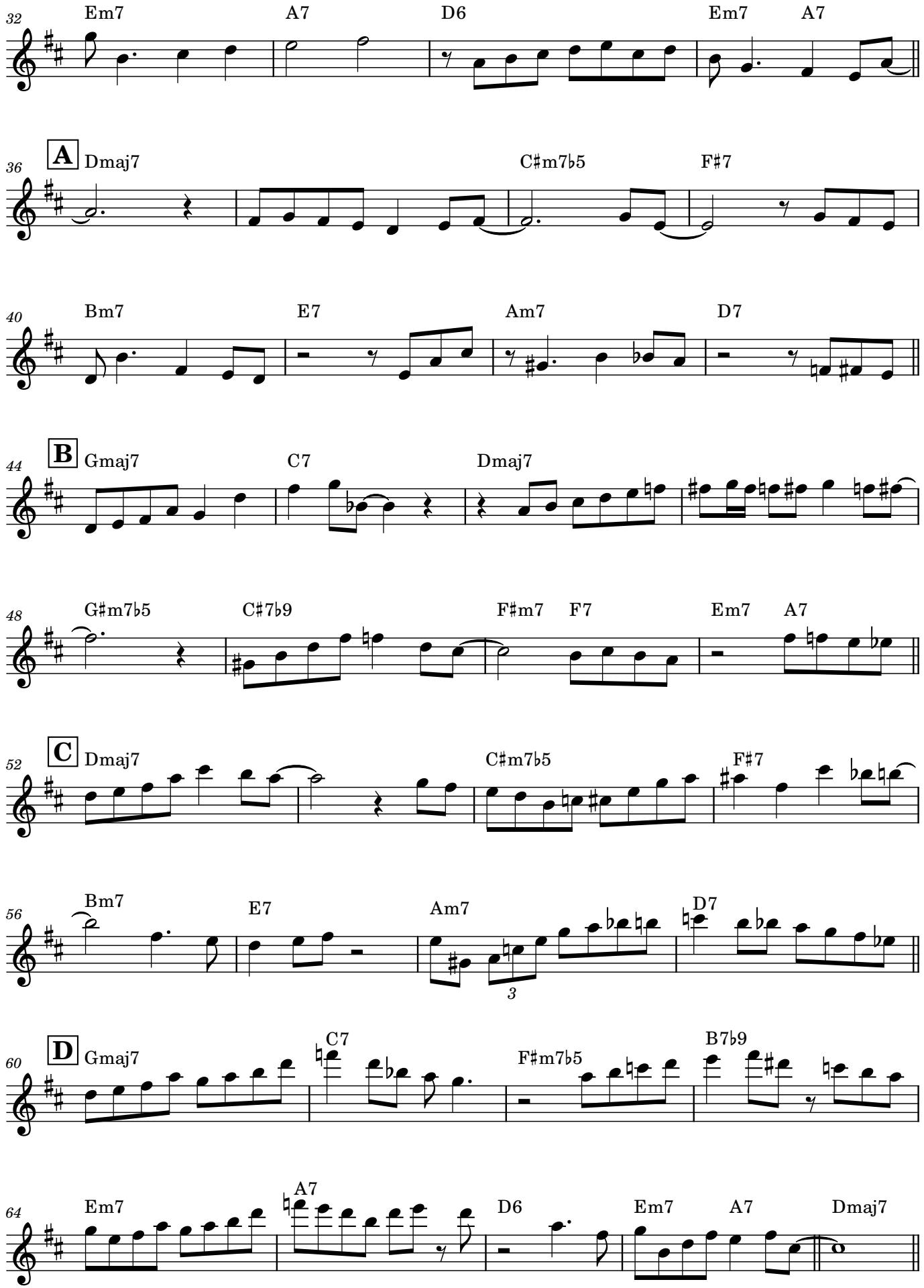
32
Em7
A7
D6
Em7
A7
36
A
Dmaj7
C♯m7♭5
F♯7
40
Bm7
E7
Am7
D7
44
B
Gmaj7
C7
Dmaj7
48
G♯m7♭5
C♯7♭9
F♯m7
F7
Em7
A7
52
C
Dmaj7
C♯m7♭5
F♯7
56
Bm7
E7
Am7
3
D7
60
D
Gmaj7
C7
F♯m7♭5
B7♭9
64
Em7
A7
D6
Em7
A7
Dmaj7

真ん中あたりの音域を使ったソロ

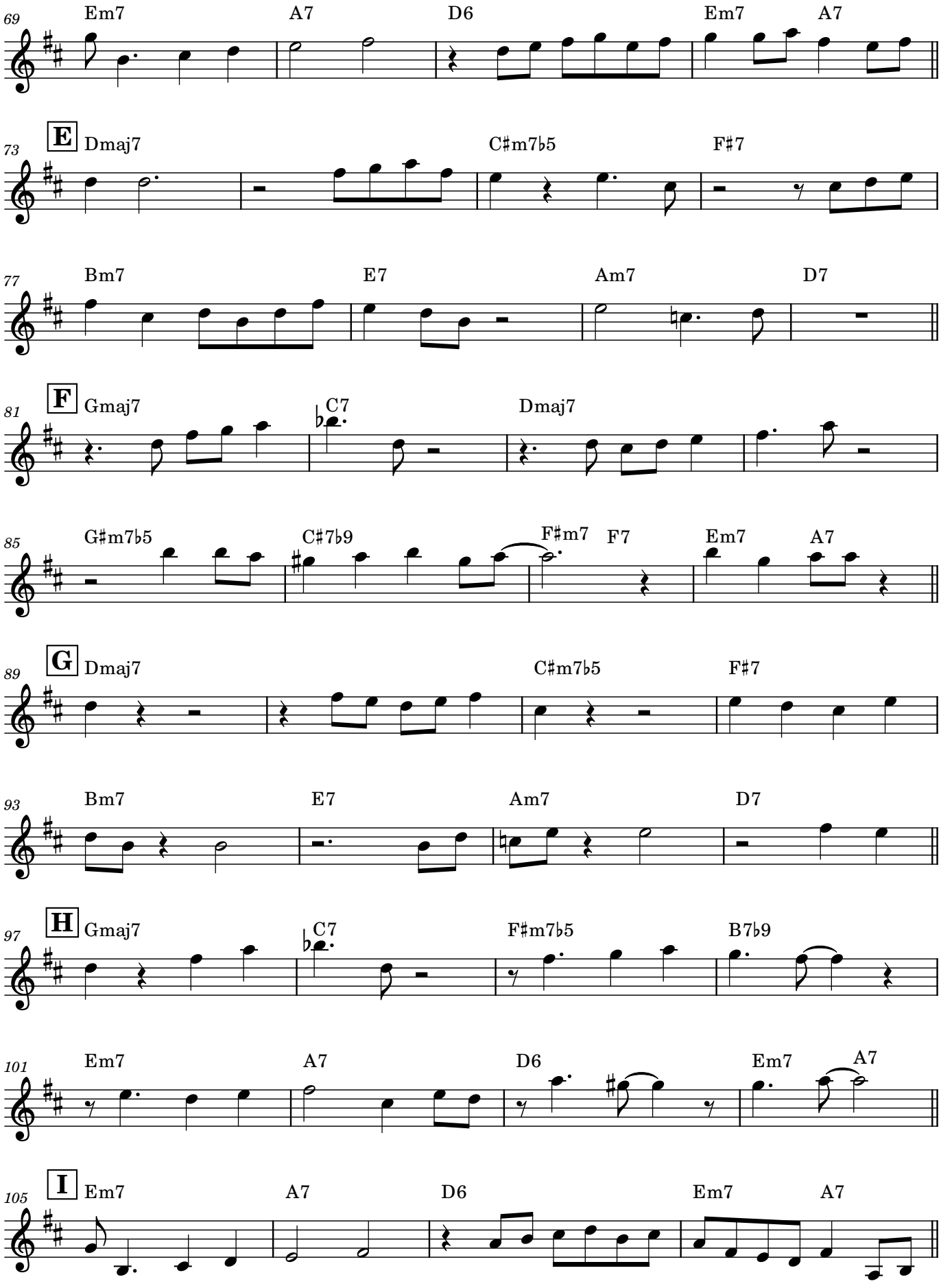

低めに始めて上げていくソロ

